

MICROFILMED

CHARLIE BLACK ROAD

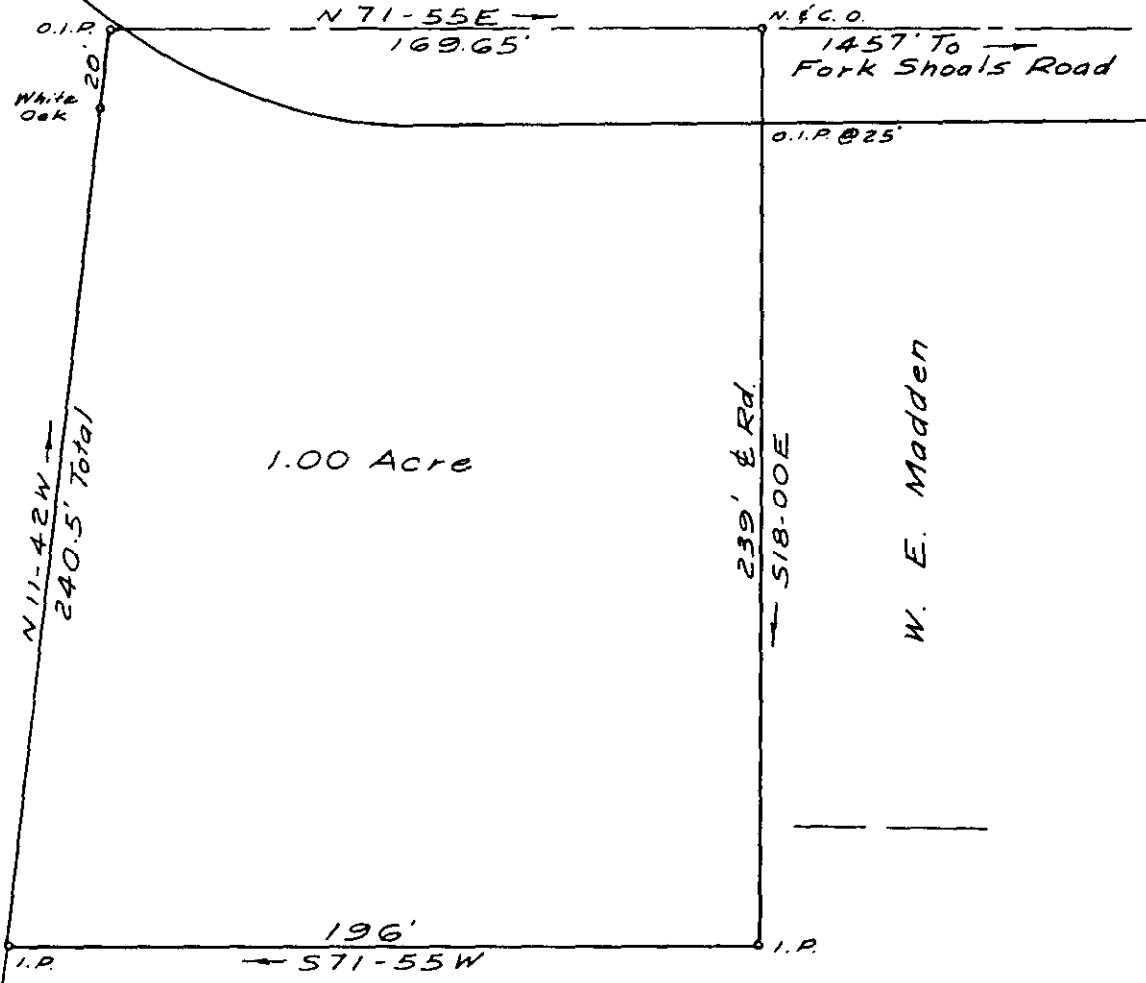

1.00 Acre

W. E. Madden

C. O. Perry, Jr.

PROPERTY OF
VIRGINIA ROBINSON

GREENVILLE CO., S.C.

11951

SCALE: 1" = 50' SEPTEMBER 1974

✓ 5-1-108

RECORDING FEE
SAID \$ 1.00

NOV 8 1974

CLAYTON SURVEYING

REGISTERED LAND SURVEYOR

C. O. RIDDLE, REG. L.S. 134

FILED
GREENVILLE CO. S.C.
NOV 8 2 55 PM '74
DOHNIE S. TANKERSLEY
R.M.C.

J. P. Kellett

O.I.P.